

Gross External Area
559.88 m2
Gross Internal Area
520.00 m2

3rd Angle Projection U.N.O.

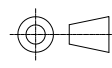

Do not scale this print.

Notes

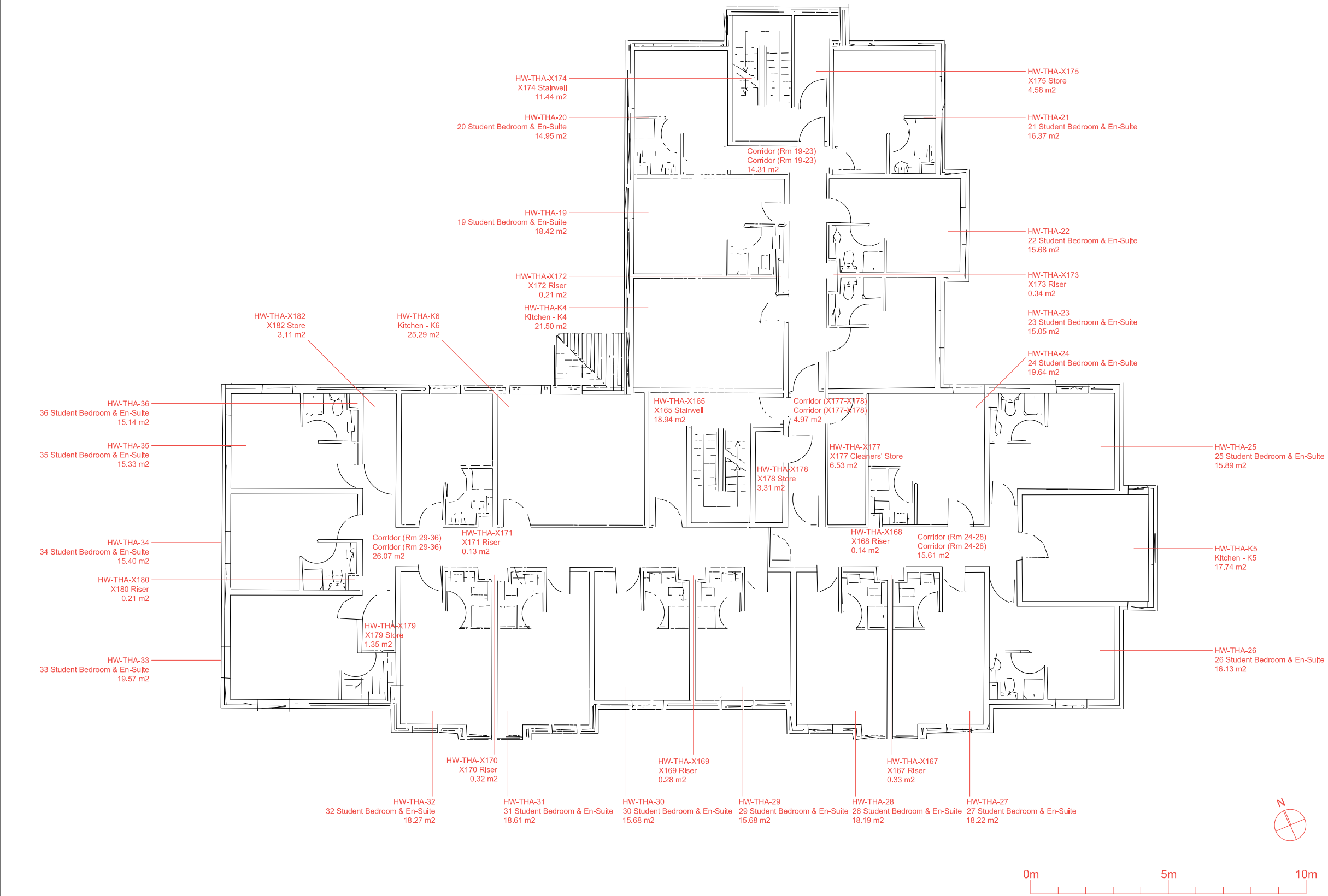

Rev	Comment	By	Date
-----	---------	----	------



Dunholme Villa
The Park Campus
The Park
Cheltenham
GL50 2RH
t: 01242 714888

Drawing Status
For Information

Campus Location
Hardwick
Cheltenham

Drawing Title
Thames Building
First Floor
Floor Plan

Scale 1:150 @ A3	Drawn SW	Check	Rev. 03
---------------------	-------------	-------	------------

Date
28-02-2022

Drawing Number
HW-TH-1-FP